



2.5.2 Mechanism to deal with internal examination related grievances is transparent, time-bound and efficient

| Sl.No. | Subject | Page No |
|--------|--|---------|
| 1 | Institutional Policy for grievance Redressal for Internal Assessment | 2 |
| 2 | Sample Question Paper with scheme & key | 4 |
| 3 | Sample Student grievances and action taken | 9 |

[Handwritten Signature]
25/03/2022

PRINCIPAL
Muffakham Jah College Of
Engineering & Technology
Banjara Hills, Road No. 3,
HYDERABAD-500 034 (T.S.)



Institutional Policy for Grievance Redressal for Internal Assessment

Muffakham Jah

**College of Engineering and Technology
(The Sultan-Ul-Uloom Education Society)**

Affiliated to Osmania University & recognised by AICTE
Banjara Hills, Hyderabad 500034

25/03/2022
PRINCIPAL
Muffakham Jah College Of
Engineering & Technology
Banjara Hills, Road No. 3,
HYDERABAD-500 034.(T.S.)



Preamble

Muffakham Jah College of Engineering and Technology follows a principle of implementing the finest teaching learning processes. The College adopts a rigorous Internal assessment for the students in form of Class Tests, Tutorials/Quizzes, Assignments etc.,. The grievances for the same are addressed in a timely and transparent manner.

1. Internal Course Assessment

- Every course handout should detail the syllabus of the course, CO's/PO's, prescribed text books, reference books, Detailed Lecture plan and Detailed Assessment plan. Internal assessment of the course is to be evaluated in form of 2 *Class Tests, Quizzes and Assignments*.
- Faculty may adopt any other means of assessing students such as MOOC certificate, Flipped classes as per the course requirement.
- *Class Tests*: Two class tests are to be conducted in the semester to encompass the entirety of the syllabus.
- *Quizzes/ Tutorials*: As per the connivence of the course and the syllabus, a faculty may adopt Four or more number of Quizzes ensuring there are sufficient buffer quizzes so student doesn't lose marks due to health or any emergencies.
- *Assignments*: Students are to be evaluated for their periodic assignments. A faculty may evaluate the student performance using Four or more assignments. Alternatively, if a student undergoes a MOOC course training, the completion certificate of the course may be used to evaluate instead of their assignments.

2. Timeline of Internal Assessment and Grievance Redressal

- Class test answer sheets shall be evaluated within a week of completion of examination.
- Furthermore, the answer sheets shall be distributed or the students shall be informed of his score and the marking scheme be displayed so he/she could file for any grievance if arisen.
- The grievance sheet (Annexure 1) shall be collected by the respective course instructor and the answer sheet shall be re-evaluated in accordance to the marking scheme.
- The same shall be further informed to the student and his marks thereby, finalized.
- Before the entry into the examination evaluation portal, the student's Quiz and Assignment marks shall also be displayed to the student. Any grievance in the evaluation of Quiz or Assignment shall be addressed within two days and the marks be finalized.

PRINCIPAL

Muffakham Jah College Of
Engineering & Technology
Banjara Hills, Road No. 3,
HYDERABAD-500 034.(T.S.)



MUFFAKHAM JAH COLLEGE OF ENGINEERING AND TECHNOLOGY
B.E V SEM AICTE, CIVIL A & B, 2020-2021
STRUCTURAL ANALYSIS – I
(PC321CE)
CLASS TEST – II

Duration: 1 Hour

Max. Marks: 20

PART – A

Answer all questions

1. Draw ILD of BM at a section C for the three hinged parabolic arch (CO5)



2. Find out distribution factors for the following structure (CO2)

- a) **0.28,0.38,0.12,0.22**
 b) 0.38,0.28,0.22,0.12
 c) 0.12,0.22,0.38,0.28
 d) 0.12,0.38,0.22,0.12

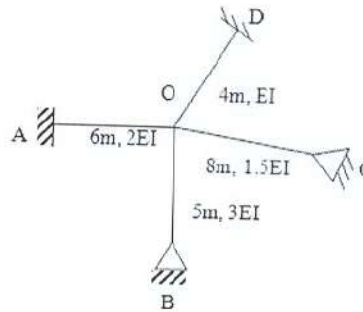

3. Find out the rotation factors for the structure shown in fig. (CO3)

- a) +0.12,+0.38,+0.34,+0.22
 b) **-0.38,-0.12,-0.16,-0.34**
 c) -0.34,-0.16,-0.38,-0.28
 d) +0.38,+0.12,+0.16,+0.34

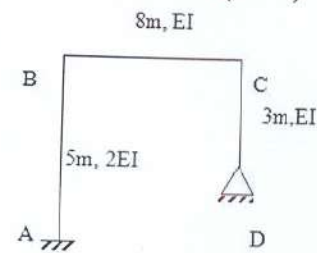

4. Ratio of Rotation Factor and distribution factor will be equal to (CO3)
 a) 0.5 b) 1.0 c) -1.0 d) **-0.5**
5. The Carry Over Factor for the prismatic beam with far end fixed is equal to (CO3)
 a) **0.5** b) 2.0 c) 1.0 d) 0.75
6. The ratio of fixed end moments for sway analysis (Moment Distribution Method) for a frame in question no.3 will be (CO3)
 a) 25/36 b) 14/36 c) **36/25** d) 36/18

[Signature]
 25/03/2021
PRINCIPAL
 Muffakham Jah College Of
 Engineering & Technology
 Banjara Hills, Road No. 3,
 HYDERABAD-500 034, (T.S.)



PART - B

Answer any two

7. Analyze the given continuous beam by Kani's method. Also draw BMD and SFD. If Sinking @ B = 10mm and Sinking @ C = 20mm Take EI 20MNm². (CO3)

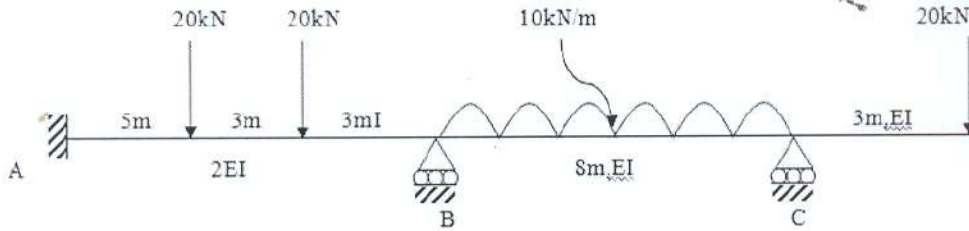

8. Analyze the given continuous beam by moment distribution method. Also draw BMD and SFD. If Sinking @ B = 75/EI and Sinking @ C = 25/EI. (CO2)

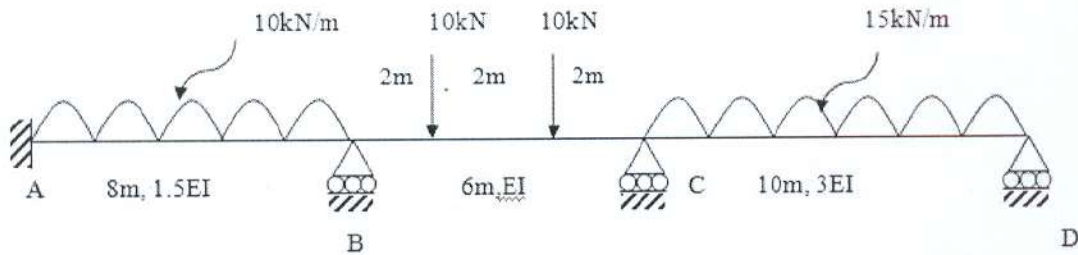

9. Find the forces in members U₂U₃ & L₂L₃ if a concentrated load of magnitude 200kN is moving from left to right. (CO5)

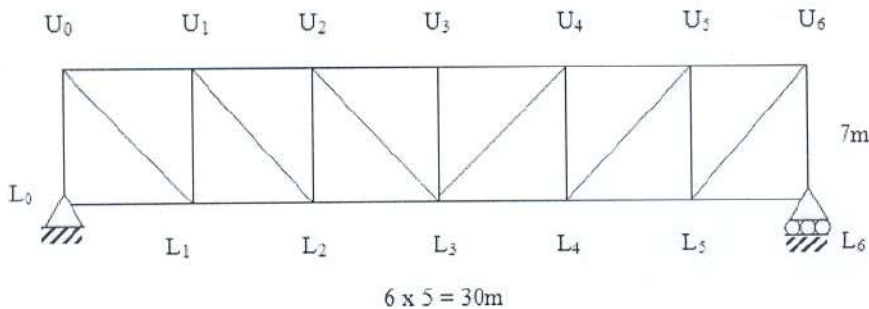

[Signature]
25/03/2022
PRINCIPAL
Juffakham Jah College Of
Engineering & Technology
Banjara Hills, Road No. 3,
HYDRABAD-500 034.(T.S.)

| | | | | | | | | | |
|--------------|------|---|---|---|---|---|---|---|---|
| Q.No. | 1 | 2 | 3 | 4 | 5 | 6 | 7 | 8 | 9 |
| Max.Marks | 1 | 1 | 1 | 1 | 1 | 1 | 7 | 7 | 7 |
| Blooms Score | 3 | 3 | 3 | 2 | 2 | 3 | 8 | 8 | 8 |
| Blooms Index | 6.81 | | | | | | | | |



MUFFAKHAM JAH COLLEGE OF ENGINEERING AND TECHNOLOGY
B.E V SEM AICTE, CIVIL A & B, 2020-2021
STRUCTURAL ANALYSIS – I
(PC321CE)
CLASS TEST – II

Scheme of Evaluation:

Part -A

1. Option C - 1 M
2. Option A - 1M
Distribution factors

| Joint | Members | D.F |
|-------|---------|------|
| O | OA | 0.28 |
| | OB | 0.38 |
| | OC | 0.12 |
| | OD | 0.22 |

3. Option – b -1M
4. Option –d -1M
5. Option –a -1M
6. Option –c -1M

Part –B

7. Calculation of Fixed end moment - 1.5M
Calculation of R.F - 1.5M
Iteration table - 3M
Shear force diagram -0.5M
Bending Moment Diagram -0.5M
- 8.
9. Calculation of Fixed end moment - 1.5M
Calculation of D.F - 1.5M
Distribution table - 3M
Shear force diagram -0.5M
Bending Moment Diagram -0.5M
10. ILD of U_1U_2 - 2M
ILD of L_1U_2 -3M
ILD of L_1L_2 -2M

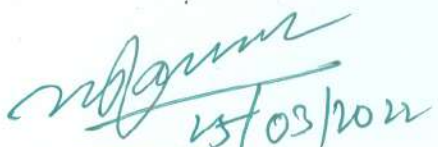
15/03/2021

PRINCIPAL
Muffakham Jah College Of
Engineering & Technology
Banjara Hills, Road No. 3,
HYDERABAD-500 034 (T.S.)



Answer Sheet on Google Classroom

CT - II - SA - I CIVIL - A - 2021 Total points 6/6

The respondent's email (160418732030@mjcetcollege.ac.in) was recorded on submissions of this form.

✓ 1. Draw BMD of BM as a section C for the three hinged parabolic arch. 1/1

CamScanner 03-08...pdf 6.JPG 5.JPG 9.JPG 8.JPG

10:58 AM 3/22/2022

Part - B 8. Analyze the given continuous beam by moment distribution method. Also draw BMD and SFD. If Sinking @ B = $75/EI$ a...

ABDUL LATEEF 160418732030 6/7

Fixed End Moments (due to loading)

$$M_{AB} = -M_{BA} = -\frac{wl^2}{2} = -\frac{10(3)^2}{2} = -45 \text{ kNm}$$

$$M_{CD} = -\frac{wl^2}{2} = -\frac{10(2)^2}{2} = -20 \text{ kNm}$$

CamScanner 03-08...pdf 6.JPG 5.JPG 9.JPG 8.JPG

10:57 AM 3/22/2022

Signature
 25/03/2022
PRINCIPAL
 Muffakham Jah College Of
 Engineering & Technology
 Banjara Hills, Road No. 3,
 HYDERABAD-500 034 (T.S.)



Part - B 7. Analyze the given continuous beam by Kani's method. Also draw BMD and SFD. If Sinking @ B = 10mm and Sinking @ ...

ABDUL LATEEF 160418732030

7/7 Done 188

CamScanner 03-08-2021 11:16:52.pdf

Open with Google Docs

Sinking @ B = 10mm

$$= \frac{10 \times 10^3 \times 6.5}{6.5} = \frac{10 \times 10^3 \times 6.5}{6.5} = \frac{3000}{6.5}$$

Sinking @ C = 20mm

$$= \frac{20 \times 10^3 \times 6.5}{6.5} = \frac{4000}{6.5}$$

Page 1 / 3

Files

CamScanner 03-08-2021 11:16:52.pdf

Grade

7/7

Private comments

Add private comment...

Post

Show all

18:57 AM 3/22/2022

[Signature]
25/03/2022
PRINCIPAL
Muffakham Jah College of
Engineering & Technology
Banjara Hills, Road No. 3,
HYDERABAD-500 034.(T.S.)

Sample Consolidated Internal Marks

11/22/2019

14.139.82.34/InternalS/ITS/EA/College/InternalMarksReport.aspx?RollID=MzQw&CourseID=MjY=&Optioncode=NzMy&Medium=RW5nbGlzaA==



OSMANIA UNIVERSITY
HYDERABAD,(TS)

Page No :1

22-11-2019 15:36:04

B.E. - AICTE III Sem - 732 - Civil - 1604 - Muffakham Jah College of Engineering & Technology , Banjara Hills , Hyderabad

| | | | |
|-----------------------------|-------------------------------------|--------------------------------------|-----------------------------|
| 340 - ENVIRONMENTAL SCIENCE | 341 - ESSENCE OF INDIAN TRADITIONAL | 342 - OVERVIEW OF CIVIL ENGINEERING | 343 - INDUSTRIAL PSYCHOLOGY |
| 344 - BIOLOGY FOR ENGINEERS | 345 - ENGINEERING MECHANICS | 346 - ENERGY SCIENCES AND ENGINEERIN | 347 - SOLID MECHANICS |
| 348 - ENGINEERING GEOLOGY | 349 - SURVEYING AND GEOMATICS | 353 - ENGINEERING GEOLOGY LAB | 354 - SURVEYING-I LAB |

| SNO | HTNO | Name | 340 | 341 | 342 | 343 | 344 | 345 | 346 | 347 | 348 | 349 | 353 | 354 |
|-----|--------------|--------------------------|-----|-----|-----|-----|-----|-----|-----|-----|-----|-----|-----|-----|
| 1 | 160418732001 | NAZIYA | 30 | 29 | 29 | 30 | 30 | 30 | 30 | 30 | 30 | 30 | 25 | 24 |
| 2 | 160418732002 | AMEENA SULTANA | 30 | 29 | 28 | 30 | 30 | 30 | 30 | 30 | 30 | 30 | 25 | 24 |
| 3 | 160418732003 | SANA RAZAK | 30 | 29 | 29 | 30 | 30 | 30 | 30 | 30 | 28 | 29 | 25 | 24 |
| 4 | 160418732004 | ZEHRA BAIG | 27 | 28 | 28 | 29 | 30 | 29 | 30 | 28 | 28 | 27 | 25 | 23 |
| 5 | 160418732005 | SIDRA AHMED | 30 | 29 | 30 | 29 | 30 | 29 | 30 | 30 | 28 | 27 | 23 | 24 |
| 6 | 160418732007 | AMMAR ABDUL HALEEM FAIZI | 24 | 27 | 20 | 27 | 30 | 24 | 29 | 24 | 28 | 24 | 23 | 15 |
| 7 | 160418732008 | SYED ABDUL RAHMAN YASSER | 28 | 29 | 30 | 30 | 30 | 30 | 30 | 30 | 28 | 29 | 24 | 23 |
| 8 | 160418732009 | SYED AHMED SOHAIB | 24 | 24 | 27 | 26 | 26 | 26 | 22 | 24 | 20 | 20 | 25 | 21 |
| 9 | 160418732011 | MOHAMMED SHOEBUDDIN | 24 | 24 | 20 | 24 | 27 | 24 | 28 | 20 | 24 | 20 | 22 | 21 |
| 10 | 160418732012 | MOHD ZUBAIR UDDIN | 29 | 29 | 29 | 30 | 30 | 29 | 29 | 30 | 27 | 28 | 25 | 23 |
| 11 | 160418732013 | FAISAL AHMED SYED | 27 | 24 | 28 | 29 | 25 | 27 | 26 | 22 | 28 | 22 | 25 | 21 |
| 12 | 160418732014 | MD RAHMATH SHAREEF | 29 | 28 | 28 | 29 | 30 | 30 | 29 | 30 | 30 | 29 | 23 | 23 |
| 13 | 160418732015 | SYED SHOAB AMAAN | 29 | 27 | 29 | 26 | 29 | 27 | 29 | 28 | 29 | 29 | 23 | 22 |
| 14 | 160418732016 | MOHAMMED NADIR HUSSAIN | 20 | 23 | 20 | 20 | 28 | 24 | 20 | 20 | 20 | 20 | 23 | 20 |
| 15 | 160418732017 | SYED BASHARAT ALI | 30 | 29 | 30 | 29 | 30 | 30 | 30 | 30 | 28 | 29 | 23 | 24 |
| 16 | 160418732018 | MOHAMMED ABDUL RAHEMAN | 29 | 27 | 30 | 30 | 30 | 30 | 30 | 30 | 28 | 29 | 25 | 24 |
| 17 | 160418732019 | MOHAMMED TAUFEEQ | 28 | 27 | 29 | 28 | 30 | 29 | 27 | 27 | 27 | 24 | 23 | 23 |
| 18 | 160418732020 | YOUNUS SHAIK | 28 | 27 | 20 | 28 | 30 | 28 | 29 | 30 | 27 | 25 | 23 | 22 |
| 19 | 160418732021 | MOHAMMED SAMER | 27 | 27 | 27 | 29 | 29 | 26 | 28 | 22 | 28 | 22 | 25 | 21 |
| 20 | 160418732023 | SHAIK MUZAMMIL | 28 | 29 | 30 | 27 | 30 | 29 | 29 | 30 | 30 | 26 | 23 | 23 |

[Signature]
HEAD
CIVIL ENGINEERING DEPT.
Muffakham Jah College of Engg. & Tech
Road No.3, Banjara Hills,
Hyderabad-500 034.

[Signature]
24/03/2019
PRINCIPAL
Muffakham Jah College Of
Engineering & Techno-
Banjara Hills, Road No. 3,
HYDERABAD-500 034.(TS)

14.139.82.34/InternalS/ITS/EA/College/InternalMarksReport.aspx?RollID=MzQw&CourseID=MjY=&Optioncode=NzMy&Medium=RW5nbGlzaA==

11/22/2019

14.139.82.34/InternalS/ITS/EA/College/InternalMarksReport.aspx?RollID=MzQw&CourseID=MjY=&Optioncode=NzMy&Medium=RW5nbGlzaA==



OSMANIA UNIVERSITY
HYDERABAD,(TS)

Page No :2

22-11-2019 15:36:04

B.E. - AICTE III Sem - 732 - Civil - 1604 - Muffakham Jah College of Engineering & Technology , Banjara Hills , Hyderabad

| SNO | HTNO | Name | 340 | 341 | 342 | 343 | 344 | 345 | 346 | 347 | 348 | 349 | 353 | 354 |
|-----|--------------|---------------------------------|-----|-----|-----|-----|-----|-----|-----|-----|-----|-----|-----|-----|
| 21 | 160418732024 | SAYYED MOHAMMAD JUNAID | 20 | 25 | 20 | 20 | 27 | 24 | 20 | 20 | 24 | 20 | 21 | 16 |
| 22 | 160418732025 | AUSAF SIDDIQ HAZARI | 25 | 24 | 29 | 23 | 26 | 25 | 20 | 22 | 20 | 20 | 22 | 18 |
| 23 | 160418732026 | SYED AHMED | 28 | 28 | 28 | 28 | 30 | 29 | 28 | 30 | 29 | 30 | 24 | 23 |
| 24 | 160418732027 | SHAIK SHAIKBAZ PATEL | 24 | 25 | 28 | 27 | 26 | 27 | 24 | 23 | 20 | 20 | 15 | 23 |
| 25 | 160418732028 | MOHAMMED SHAHNAWAZ ALI | 28 | 27 | 29 | 26 | 27 | 28 | 28 | 25 | 22 | 22 | 23 | 23 |
| 26 | 160418732029 | MOHMED ABUBAKER | 22 | 24 | 22 | 30 | 23 | 27 | 23 | 25 | 20 | 21 | 24 | 22 |
| 27 | 160418732030 | ABDUL LATEEF | 30 | 27 | 30 | 29 | 29 | 30 | 29 | 30 | 28 | 29 | 25 | 24 |
| 28 | 160418732031 | ARMAAN SHAIK | 25 | 25 | 27 | 25 | 26 | 24 | 22 | 22 | 24 | 22 | 15 | 20 |
| 29 | 160418732032 | SAFWATH ULLAH KHAN | 29 | 29 | 30 | 28 | 30 | 30 | 29 | 29 | 27 | 27 | 25 | 21 |
| 30 | 160418732033 | MD ASHRAF ALI | 30 | 27 | 27 | 27 | 30 | 29 | 29 | 30 | 27 | 28 | 25 | 22 |
| 31 | 160418732034 | KHAJA RAYAN AHMED | 29 | 28 | 28 | 29 | 29 | 28 | 28 | 28 | 29 | 22 | 23 | 23 |
| 32 | 160418732036 | MOHAMMED RAHMATH ALI SHAH | 28 | 27 | 27 | 26 | 28 | 24 | 28 | 28 | 23 | 21 | 23 | 21 |
| 33 | 160418732037 | MOHAMMED MUBARRIM AHMED | 23 | 23 | 20 | 20 | 29 | 24 | 23 | 25 | 20 | 20 | 22 | 21 |
| 34 | 160418732038 | MIR MUSTAFA ALI | 28 | 28 | 29 | 26 | 30 | 28 | 28 | 30 | 26 | 27 | 23 | 22 |
| 35 | 160418732039 | MOHAMMED FURQUANUDDIN SIDDIQUIE | 21 | 27 | 20 | 26 | 30 | 28 | 30 | 30 | 22 | 25 | 22 | 21 |
| 36 | 160418732040 | SYED FARHAN | 24 | 25 | 20 | 20 | 22 | 24 | 24 | 21 | 20 | 20 | 15 | 17 |
| 37 | 160418732041 | MOHAMMED IMTIYAZ | 28 | 28 | 28 | 25 | 29 | 24 | 29 | 24 | 23 | 22 | 23 | 20 |
| 38 | 160418732042 | SYED HUZAF UR RAHEMAN | 29 | 26 | 28 | 28 | 26 | 25 | 29 | 25 | 24 | 28 | 23 | 20 |
| 39 | 160418732043 | MIRZA MOHAMMED ALI | 20 | 24 | 20 | 20 | 25 | 25 | 24 | 23 | 21 | 20 | 24 | 20 |
| 40 | 160418732044 | SYED MOHASIB ALI | 28 | 27 | 29 | 24 | 28 | 28 | 26 | 24 | 24 | 20 | 23 | 21 |
| 41 | 160418732045 | MOHAMMED ATEEQ QURESHI | 28 | 27 | 29 | 29 | 30 | 28 | 28 | 25 | 24 | 23 | 24 | 23 |
| 42 | 160418732046 | SADDAM HUSSAIN TAJ | 20 | 23 | 20 | 24 | 23 | 24 | 25 | 21 | 20 | 20 | 21 | 15 |
| 43 | 160418732047 | MOHAMMED SHARUKH | 28 | 29 | 29 | 29 | 30 | 30 | 30 | 30 | 28 | 29 | 23 | 22 |
| 44 | 160418732048 | MOHAMMED SHOE HUSSAIN | 29 | 28 | 30 | 29 | 30 | 28 | 29 | 30 | 28 | 29 | 25 | 24 |
| 45 | 160418732049 | MOHD FAIZAN KHALEEL | 27 | 25 | 28 | 23 | 29 | 24 | 25 | 22 | 24 | 20 | 23 | 22 |

[Signature]
HEAD
CIVIL ENGINEERING DEPT.
Muffakham Jah College of Engg. & Tech.
Road No.3, Banjara Hills,
Hyderabad-500 034.

[Signature]
24/03/2019
PRINCIPAL
Muffakham Jah College Of
Engineering & Techno-
Banjara Hills, Road No. 3,
HYDERABAD-500 034.(TS)

14.139.82.34/InternalS/ITS/EA/College/InternalMarksReport.aspx?RollID=MzQw&CourseID=MjY=&Optioncode=NzMy&Medium=RW5nbGlzaA==

3/8

**OSMANIA UNIVERSITY
HYDERABAD,(TS)**
B.E. - AICTE III Sem - 732 - Civil - 1604 - Muffakham Jah College of Engineering & Technology , Banjara Hills , Hyderabad

| SNO | HTNO | Name | 340 | 341 | 342 | 343 | 344 | 345 | 346 | 347 | 348 | 349 | 353 | 354 |
|-----|--------------|-------------------------------|-----|-----|-----|-----|-----|-----|-----|-----|-----|-----|-----|-----|
| 46 | 160418732050 | MIR QAYAM TAQI | 20 | 24 | 20 | 20 | 24 | 25 | 20 | 24 | 27 | 20 | 15 | 20 |
| 47 | 160418732051 | MUHAMMED ABDUL WASSAY | 26 | 28 | 21 | 20 | 29 | 28 | 28 | 24 | 25 | 21 | 23 | 21 |
| 48 | 160418732052 | KHAJA ABYAN AHMED | 29 | 28 | 29 | 28 | 26 | 26 | 29 | 28 | 28 | 22 | 22 | 23 |
| 49 | 160418732053 | MOHAMMAD ABDUL SUBHAN | 23 | 28 | 28 | 29 | 29 | 27 | 29 | 24 | 24 | 24 | 22 | 20 |
| 50 | 160418732054 | SYED SAIF UDDIN | 29 | 28 | 22 | 28 | 30 | 26 | 29 | 29 | 28 | 24 | 24 | 22 |
| 51 | 160418732055 | MOHAMMED SAFWAN KHAN FAROOQUI | 29 | 28 | 29 | 28 | 29 | 29 | 26 | 29 | 29 | 28 | 22 | 24 |
| 52 | 160418732057 | MOHAMMED FAHAD AHMED | 29 | 28 | 29 | 29 | 30 | 27 | 29 | 30 | 29 | 30 | 23 | 23 |
| 53 | 160418732058 | MIR BASITH ALI | 24 | 28 | 21 | 24 | 28 | 29 | 24 | 24 | 20 | 24 | 21 | 18 |
| 54 | 160418732059 | TAUQEER HASAN | 30 | 29 | 28 | 29 | 30 | 30 | 30 | 30 | 30 | 30 | 23 | 23 |
| 55 | 160418732061 | NADIYA ISHRATH | 30 | 29 | 30 | 30 | 30 | 30 | 30 | 30 | 30 | 30 | 25 | 25 |
| 56 | 160418732062 | SHAZIYA | 29 | 28 | 30 | 30 | 30 | 30 | 30 | 30 | 30 | 30 | 25 | 25 |
| 57 | 160418732063 | NALLA DEEPA | 29 | 29 | 28 | 30 | 30 | 28 | 28 | 28 | 30 | 28 | 25 | 25 |
| 58 | 160418732064 | SYED AMEENUDDIN HUSSAINI | 21 | 28 | 20 | 23 | 30 | 24 | 24 | 21 | 29 | 22 | 25 | 25 |
| 59 | 160418732065 | MOHAMMAD SANA JABEEN | 28 | 28 | 29 | 27 | 30 | 28 | 25 | 30 | 30 | 30 | 25 | 25 |
| 60 | 160418732066 | AMTUL HAFEEZ SIDDIQUI | 28 | 26 | 29 | 27 | 30 | 28 | 27 | 30 | 27 | 29 | 25 | 25 |
| 61 | 160418732067 | NISHAT FATIMA MOHAMMED | 27 | 28 | 29 | 22 | 30 | 24 | 25 | 22 | 25 | 21 | 25 | 25 |
| 62 | 160418732068 | M MANOJ KUMAR | 20 | 20 | 20 | 20 | 24 | 20 | 20 | 20 | 20 | 20 | 20 | 20 |
| 63 | 160418732069 | THATIKONDA SAI SAMARTH | 30 | 30 | 28 | 30 | 30 | 30 | 30 | 30 | 29 | 30 | 25 | 25 |
| 64 | 160418732070 | SHAIK KARUR MOHAMMAD MUSAHID | 29 | 28 | 30 | 29 | 30 | 30 | 30 | 30 | 30 | 30 | 23 | 25 |
| 65 | 160418732071 | VELIGATLA PHANI CHANDRA | 29 | 28 | 29 | 28 | 30 | 29 | 28 | 29 | 29 | 28 | 23 | 25 |
| 66 | 160418732072 | SHAIK ZABI ULLAH | 20 | 20 | 20 | 20 | 20 | 24 | 20 | 20 | 20 | 20 | 23 | 23 |
| 67 | 160418732073 | MOHAMMED KASHIF | 29 | 28 | 29 | 30 | 30 | 28 | 30 | 29 | 30 | 25 | 24 | 24 |
| 68 | 160418732075 | KHAJA MUBASHIRUDDIN | 29 | 28 | 28 | 29 | 30 | 28 | 29 | 30 | 29 | 29 | 25 | 25 |
| 69 | 160418732076 | SHAIK AFFNAAN SAIF | 28 | 28 | 25 | 29 | 30 | 30 | 28 | 30 | 26 | 30 | 25 | 25 |
| 70 | 160418732077 | SHUBH DEEPAK | 28 | 29 | 29 | 29 | 30 | 29 | 21 | 30 | 24 | 28 | 25 | 24 |

14.139.82.34/Internals/SITS/EAF/College/InternalMarksReport.aspx?RollID=MzQw&CourseID=MjY=&Optioncode=NzMy&Medium=RWSnbGlzaA==

HEAD
CIVIL ENGINEERING DEPT.
Muffakham Jah College of Engg. & Tech
Road No.3, Banjara Hills,
Hyderabad-500 034.

PRINCIPAL
Muffakham Jah College Of
Engineering & Technol.
Banjara Hills, Road No. 3,
HYDERABAD-500 034, (T.S.)

**OSMANIA UNIVERSITY
HYDERABAD,(TS)**
B.E. - AICTE III Sem - 732 - Civil - 1604 - Muffakham Jah College of Engineering & Technology , Banjara Hills , Hyderabad

| SNO | HTNO | Name | 340 | 341 | 342 | 343 | 344 | 345 | 346 | 347 | 348 | 349 | 353 | 354 |
|-----|--------------|---------------------------------|-----|-----|-----|-----|-----|-----|-----|-----|-----|-----|-----|-----|
| 71 | 160418732078 | SHAIK MOHAMMED AZEEMUDDIN | 29 | 29 | 29 | 30 | 30 | 28 | 30 | 30 | 29 | 23 | 25 | 25 |
| 72 | 160418732079 | MOHD BILAL QURESHI | 28 | 28 | 30 | 26 | 30 | 27 | 27 | 24 | 26 | 26 | 23 | 23 |
| 73 | 160418732080 | MOHAMMED SAADUDDIN | 20 | 29 | 20 | 24 | 28 | 24 | 20 | 22 | 24 | 21 | 15 | 20 |
| 74 | 160418732081 | ASHFAQ SYED | 28 | 29 | 29 | 28 | 28 | 28 | 24 | 28 | 28 | 29 | 23 | 24 |
| 75 | 160418732082 | TAHA TANVEER | 29 | 29 | 24 | 29 | 30 | 28 | 25 | 30 | 30 | 27 | 25 | 25 |
| 76 | 160418732083 | MOHAMMED ABDUL MUQEETH KHAN | 20 | 23 | 20 | 24 | 20 | 28 | 20 | 20 | 20 | 20 | 15 | 20 |
| 77 | 160418732084 | MOHAMMED MOIZUDDIN | 28 | 28 | 30 | 29 | 30 | 28 | 28 | 30 | 28 | 29 | 25 | 24 |
| 78 | 160418732085 | ABDUL REHMAN | 29 | 29 | 29 | 29 | 30 | 29 | 26 | 28 | 28 | 27 | 24 | 25 |
| 79 | 160418732086 | CHADALAVADA HARSHITH | 29 | 30 | 28 | 28 | 29 | 29 | 28 | 29 | 30 | 28 | 23 | 25 |
| 80 | 160418732087 | MOHAMMED MUBEEN | 29 | 29 | 29 | 30 | 30 | 29 | 30 | 30 | 30 | 30 | 25 | 24 |
| 81 | 160418732088 | MOHAMMED SHAYAIQ HUSSAIN ANSARI | 30 | 30 | 30 | 30 | 30 | 30 | 30 | 30 | 30 | 30 | 25 | 24 |
| 82 | 160418732089 | MOHAMMED MERAJ UDDIN | 23 | 28 | 20 | 26 | 30 | 24 | 22 | 22 | 24 | 20 | 22 | 24 |
| 83 | 160418732090 | MOHAMMED YASAR | 30 | 29 | 30 | 28 | 29 | 28 | 24 | 30 | 27 | 27 | 25 | 24 |
| 84 | 160418732091 | MOHAMMED BILALUDDIN | 20 | 23 | 20 | 22 | 23 | 24 | 20 | 20 | 24 | 20 | 21 | 25 |
| 85 | 160418732092 | SYED AKHTAR UZZAMA KIRMANI | 24 | 28 | 24 | 24 | 28 | 24 | 22 | 20 | 26 | 22 | 22 | 25 |
| 86 | 160418732093 | MOHAMMED ABDUR REHMAAN | 29 | 29 | 30 | 28 | 28 | 28 | 26 | 30 | 27 | 27 | 23 | 24 |
| 87 | 160418732094 | SYED TAYABUDDIN | 20 | 20 | 20 | 20 | 24 | 20 | 20 | 20 | 20 | 20 | 15 | 23 |
| 88 | 160418732095 | MOHAMMED ZUHAYR | 26 | 25 | 27 | 22 | 28 | 24 | 22 | 22 | 26 | 20 | 21 | 25 |
| 89 | 160418732096 | MOHAMMED IMADUDDIN | 20 | 24 | 20 | 20 | 25 | 24 | 21 | 22 | 22 | 22 | 23 | 25 |
| 90 | 160418732097 | ABDUR RAHMAN | 20 | 21 | 20 | 26 | 28 | 24 | 24 | 20 | 23 | 23 | 23 | 24 |
| 91 | 160418732098 | KHAJA DAWOOD MOHIUDDIN | 20 | 20 | 20 | 20 | 20 | 24 | 20 | 20 | 20 | 20 | 21 | 25 |
| 92 | 160418732099 | MIRZA AQUIB HASSAN | 20 | 26 | 20 | 29 | 28 | 24 | 26 | 22 | 24 | 23 | 22 | 25 |
| 93 | 160418732100 | SYED AMANUDDIN | 20 | 29 | 20 | 30 | 29 | 25 | 25 | 22 | 25 | 26 | 23 | 23 |
| 94 | 160418732101 | SUFWAN ASLAM BASHADI | 20 | 24 | 20 | 24 | 28 | 24 | 20 | 21 | 23 | 20 | 21 | 24 |
| 95 | 160418732102 | MOHAMMED AYUB | 24 | 28 | 30 | 22 | 29 | 25 | 24 | 21 | 23 | 20 | 25 | 22 |

14.139.82.34/Internals/SITS/EAF/College/InternalMarksReport.aspx?RollID=MzQw&CourseID=MjY=&Optioncode=NzMy&Medium=RWSnbGlzaA==

HEAD
CIVIL ENGINEERING DEPT.
Muffakham Jah College of Engg. & Tech
Road No.3, Banjara Hills,
Hyderabad-500 034.

PRINCIPAL
Muffakham Jah College Of
Engineering & Technol.
Banjara Hills, Road No. 3,
HYDERABAD-500 034, (T.S.)



OSMANIA UNIVERSITY
HYDERABAD,(TS)

B.E. - AICTE III Sem - 732 - Civil - 1604 - Muffakham Jah College of Engineering & Technology , Banjara Hills , Hyderabad

| SNO | HTNO | Name | 340 | 341 | 342 | 343 | 344 | 345 | 346 | 347 | 348 | 349 | 353 | 354 |
|-----|--------------|-----------------------------|-----|-----|-----|-----|-----|-----|-----|-----|-----|-----|-----|-----|
| 96 | 160418732103 | MOHAMMED SUHEEF UDDIN | 27 | 28 | 28 | 29 | 30 | 28 | 28 | 30 | 28 | 29 | 25 | 23 |
| 97 | 160418732105 | MOHAMMED IMADUDDIN | 28 | 28 | 29 | 28 | 30 | 27 | 27 | 28 | 27 | 22 | 23 | 24 |
| 98 | 160418732106 | MOHAMMED FAISAL | 28 | 28 | 28 | 28 | 30 | 29 | 30 | 30 | 28 | 30 | 23 | 24 |
| 99 | 160418732107 | ROHITH GALI | 23 | 24 | 21 | 24 | 29 | 25 | 21 | 20 | 24 | 22 | 21 | 23 |
| 100 | 160418732108 | SYED NAFAY NAIMUDDIN AHMED | 23 | 24 | 29 | 29 | 29 | 26 | 24 | 24 | 24 | 20 | 23 | 23 |
| 101 | 160418732109 | AIZAZ MANSURI | 20 | 29 | 20 | 28 | 30 | 24 | 24 | 24 | 22 | 21 | 23 | 22 |
| 102 | 160418732110 | A V S K CHAITANYA VARMA | 28 | 28 | 30 | 29 | 30 | 28 | 27 | 28 | 28 | 30 | 25 | 24 |
| 103 | 160418732111 | MOHAMMED SHOAIB SHABEE | 27 | 28 | 29 | 25 | 29 | 25 | 22 | 21 | 25 | 26 | 23 | 23 |
| 104 | 160418732112 | MOHAMMED SHOAIBUDDIN | 29 | 28 | 30 | 29 | 30 | 29 | 28 | 28 | 29 | 30 | 21 | 24 |
| 105 | 160418732113 | SHAIK AFNAN UDDIN | 29 | 28 | 29 | 29 | 30 | 28 | 28 | 30 | 26 | 25 | 23 | 23 |
| 106 | 160418732114 | M VENKATA SAI REVANTH | 26 | 28 | 22 | 26 | 28 | 24 | 22 | 22 | 21 | 20 | 23 | 24 |
| 107 | 160418732115 | SHAIK SAIF ALI | 25 | 26 | 29 | 27 | 29 | 24 | 24 | 21 | 25 | 21 | 22 | 22 |
| 108 | 160418732116 | SHAIK MOHAMMED AMAIR | 27 | 27 | 29 | 26 | 29 | 24 | 24 | 28 | 25 | 21 | 25 | 24 |
| 109 | 160418732117 | MD ZAFARUDDIN AAMER | 28 | 29 | 22 | 28 | 29 | 29 | 28 | 30 | 28 | 30 | 23 | 25 |
| 110 | 160418732118 | WAJAHATH ALI KHAN | 20 | 22 | 20 | 24 | 29 | 24 | 20 | 22 | 21 | 24 | 21 | 24 |
| 111 | 160418732119 | MOHAMMED BILAL | 27 | 28 | 20 | 29 | 30 | 24 | 26 | 21 | 27 | 20 | 23 | 24 |
| 112 | 160418732120 | MOHAMMED ABDUL LATEEF | 28 | 29 | 29 | 28 | 29 | 28 | 24 | 24 | 24 | 24 | 21 | 23 |
| 113 | 160418732301 | SHABANA | 30 | 28 | 30 | 30 | 30 | 30 | 30 | 30 | 30 | 30 | 25 | 24 |
| 114 | 160418732302 | ASFIA NAZIA | 30 | 28 | 30 | 30 | 30 | 30 | 30 | 30 | 30 | 30 | 25 | 24 |
| 115 | 160418732303 | ANJUM BEGUM | 29 | 27 | 29 | 28 | 30 | 28 | 28 | 30 | 28 | 28 | 24 | 24 |
| 116 | 160418732304 | MOHD FAIZAN | 22 | 25 | 30 | 29 | 29 | 24 | 22 | 30 | 28 | 24 | 25 | 23 |
| 117 | 160418732305 | MOHAMMED SAMI UDDIN ADIL | 29 | 29 | 30 | 29 | 30 | 30 | 30 | 30 | 28 | 30 | 23 | 24 |
| 118 | 160418732306 | MOHAMMAD NAUSHAD ALI | 29 | 29 | 29 | 28 | 30 | 28 | 30 | 30 | 28 | 28 | 22 | 23 |
| 119 | 160418732307 | SYED SOHAILUDDIN | 30 | 30 | 30 | 30 | 30 | 30 | 30 | 30 | 30 | 30 | 25 | 25 |
| 120 | 160418732308 | MOHAMMAD ABDUL YASEEN MALIK | 30 | 30 | 30 | 30 | 30 | 28 | 29 | 30 | 24 | 29 | 25 | 25 |

[Signature]
HEAD
CIVIL ENGINEERING DEPT.
Muffakham Jah College of Engg. & Tech.
Road No.3, Banjara Hills,
Hyderabad-500 034.

[Signature]
PRINCIPAL
Muffakham Jah College Of
Engineering & Technology
Banjara Hills, Road No. 3,
HYDERABAD-500 034 (T.S.)



OSMANIA UNIVERSITY
HYDERABAD,(TS)

B.E. - AICTE III Sem - 732 - Civil - 1604 - Muffakham Jah College of Engineering & Technology , Banjara Hills , Hyderabad

| SNO | HTNO | Name | 340 | 341 | 342 | 343 | 344 | 345 | 346 | 347 | 348 | 349 | 353 | 354 |
|-----|--------------|-------------------|-----|-----|-----|-----|-----|-----|-----|-----|-----|-----|-----|-----|
| 121 | 160418732309 | G ISMAIL | 28 | 28 | 28 | 29 | 30 | 30 | 28 | 30 | 28 | 29 | 23 | 25 |
| 122 | 160418732310 | SHAIK SAMEER KHAN | 28 | 28 | 29 | 29 | 30 | 29 | 28 | 30 | 27 | 30 | 23 | 24 |
| 123 | 160418732311 | AUSAF AHMED KHAN | 29 | 28 | 30 | 29 | 30 | 30 | 30 | 30 | 29 | 29 | 25 | 24 |
| 124 | 160418732312 | MOHAMMAD RAFI | 25 | 26 | 28 | 28 | 29 | 29 | 26 | 30 | 25 | 28 | 22 | 25 |

Received
Mr. V. S. S. - Sem
S. M. 19-20
926/11/19
A.A.P.

[Signature]
ADVISOR-CUM-DIRECTOR
Muffakham Jah College of
Engineering & Technology
Road No. 3, Banjara Hills,
Hyderabad - 500 034 (A.P.)

[Signature]
HEAD
CIVIL ENGINEERING DEPT
Muffakham Jah College of Engg. & Tech.
Road No.3, Banjara Hills,
Hyderabad-500 034.

[Signature]
HEAD
CIVIL ENGINEERING DEPT.
Muffakham Jah College of Engg. & Tech.
Road No.3, Banjara Hills,
Hyderabad-500 034.

[Signature]
PRINCIPAL
Muffakham Jah College Of
Engineering & Technology
Banjara Hills, Road No. 3,
HYDERABAD-500 034 (T.S.)



Student Grievances:



Annexure I

Class Test Evaluation Grievance Form

Name of the Student: Mohammed Abubakar
Registration Number: 160418732029
Year/Semester: V - Semester
Name of the Instructor: Mr. Mohd. Nazim Kaza & Mr. Toufeeq Anwar
Course Name/ Course code: Structural Analysis - I
Class Test: II

| Question Number | Marks Allotted | Query/ Clarification |
|-----------------|----------------|----------------------|
| Part -A | | |
| 7 | | |
| 8 | - | Not corrected |
| 9 | | |
| Other(s) : | | |

*Concerned faculty
OK do the needful.*

Abubakar
Signature of the Student

Mohammed Abubakar
160418732029
Name & Registration Number

HEAD
CIVIL ENGINEERING DEPT.
Muffakham Jah College of Engg. & Tech.
Road No:3, Banjara Hills,
Hyderabad-500 034.

Muffakham
25/05/2021
PRINCIPAL
Muffakham Jah College Of
Engineering & Technology
Banjara Hills, Road No. 3,
HYDERABAD-500 034 (T.S.)



3/22/22, 11:55 AM

Part - B 8 Analyze the given continuous beam by moment distribution method. Also draw BMD and SFD. If Sinking @ B = 75/EI ...

Structural Analysis I
Civil Engineering V Semester A Section



Instructions Student work

MOHMED ABUBAKER 160418732029

Graded (See history)

0/7



9 private comments

- MOHMED ABUBAKER 160418732029 Mar 8, 2021
Sir I have attached the pdf file
- MOHMED ABUBAKER 160418732029 Mar 8, 2021
I was little late in submission
- Mohd Nazim Raza Mar 8, 2021
There is nothing i see here
- MOHMED ABUBAKER 160418732029 Mar 8, 2021
Sir even I'm amazed ,
It has shown to me that you have handed in
- MOHMED ABUBAKER 160418732029 Mar 8, 2021
Sir, could you please check again as I have resubmitted the pdf file again
- Mohd Nazim Raza Mar 8, 2021
it is there now
- Mohd Nazim Raza Mar 8, 2021
submitted at 3:56 PM
- MOHMED ABUBAKER 160418732029 Mar 8, 2021
Sir, that I have resubmitted it
- MOHMED ABUBAKER 160418732029 Mar 8, 2021
Here I was not finding any option so I have unsubmitted and then submitted again

<https://classroom.google.com/u/0/c/MTU4ODMyMTM0MzA0/a/MjkzNzA0MjQ1NzEy/submissions/by-status/and-sort-first-name/student/MTE0NTEwMz...> 1/2

25/03/2022
PRINCIPAL
Muffakham Jah College Of
Engineering & Technology
Banjara Hills, Road No. 3,
HYDERABAD-500 034.(T.S.)



Annexure I

Class Test Evaluation Grievance Form

Name of the Student: Mir Baerith Ali
Registration Number: 1604-18-732-058
Year/Semester: V - Semester
Name of the Instructor: Mr. Toufeeq Anwar & Mr. Nazim Raza.
Course Name/ Course code: Structural Analysis - I
Class Test: I

| Question Number | Marks Allotted | Query/ Clarification |
|-----------------|----------------|--|
| Part - A | | |
| 7 | — | Teacher has rejected my submission even after submitting the answer on time. |
| 8 | | |
| 9 | | |
| Other(s): | | |

To The concerned faculty
pls do the needful.

HEAD
CIVIL ENGINEERING DEPT.
Muffakhm Jah College of Engg. & Tech
Road No:3, Banjara Hills,
Hyderabad-500 034.

Signature of the Student
Mir Baerith Ali
160418732058
Name & Registration Number

PRINCIPAL
Muffakhm Jah College Of
Engineering & Technology
Banjara Hills, Road No. 3,
HYDERABAD-500 034.(T.S.)



MIR BASITH ALI 160418732058

Graded (See history)

X
2/7

SA-1 1604-18-732-058.pdf
PDF

1 private comment

Mohd Nazim Raza Dec 31, 2020
Rejected

Add private comments

The student requested for evaluation of an answer which was not evaluated by the teacher, after bringing this to the notice of HoD, teacher was requested to look into the matter and the solution was evaluated as it is indicated at the top right corner (2/7).

Mohd Nazim Raza
25/02/2022

PRINCIPAL
Muffakham Jah College Of
Engineering & Technology
Banjara Hills, Road No. 3,
HYDERABAD-500 034.(T.S.)